

**Board of Directors
2010 - 2011**

Karen Nicholson, President

Anita Privett

Dee Brock

Janet Imhoff

Linda Krefting

Edie Jones

Barb Swartz

Reed Bilz

Pat Cheong

Chris Davis Garcia

Susybel Gosslee

Mina Fields Johnson

Janice Schieffer

Linda Wassenich

State Office Staff

Justine Quinn

Interim Executive Director

Jeannie Nguyen

Administrative Assistant



**LEAGUE OF
WOMEN VOTERS®**

\$5,000 and above

Harold Simmons
Foundation
Hatton W. Sumners
Foundation

\$1,500 and above

Susybel Gosslee
Linda Krefting
Betty Sanders
Linda Wassenich

\$1,000 and above

Association of Texas
Professional Educa-
tors
Elaine Bridges
HEB
Elizabeth Hedden
Nancey Lobb
Julie & Michael
Lowenberg
Carlie Mullan
Karen Nicholson
Anita Privett
Safeway Inc.
Diane Sheridan
Barbara Swartz
Texas Legal Services
Center
Texas Nurses
Association

\$300 and above

Ruth Alhilali
Lois Carpenter
Pat Cheong
Ruthann Geer
Barbara Hotinski
Jacob and Terese
Hershey Foundation
Mina Fields Johnson
Barbara Kyse
Sarah McIntire
Robert Mennel
Judy Parken
Texas AFT
Texas State Teachers
Association
Holly Williams

\$200 and above

Marie Ashby
Maxine Barkan
Susan Barrick
Paul & Rebecca
Bergstresser
Debbie & Patrick
Bresette
Dee Brock
Erik Brown
W.P. Buckthal
Parks Campbell
Communities
Foundation of Texas
Margaret Di
Clemente

Gwen Essinger
Carol Fredericks
Margaret Furse
Elizabeth Glenn
Katherine Homan
Louis Huntley
Janet Imhoff
Edith Jones
Norman Kaplan
LWV-San Antonio
Area
Matilda Melnick, MD
Jane Pak
Carol Pino
Kaylene Ray
Dian Ruud
Jan Wilbur
Nancy Wilson

\$100 and above

Retta Anderson
Jean Aratingi
John Barnes
Josephine Berg
Reed Bilz
Terrell Blodgett
Randy Chapman
Victor Chi
Brenda Clayton
Carolyn Cochran
Sharon Cunningham
Jeremy Davis
Sondra Ferstl
Marilyn Gaddis
Margaret Galvin
Chris Davis Garcia
Dr. Gonzalo Garza
Dieter Gaupp
Joan Golding
Veda Hackell
Linda Hanratty
Eloise Harriss-Teas
Karmen Hendrix
Bryant
Peggy Hill
John Hirschi
Martha Hise
Irene Hoadley
Kelly Holmes
Vicki Huff
Carolyn Hunnicutt-
Armijo
Kathleen Irvin
Patty Jantho
Joyce Hope Jarmon
Roger Kallenberg
Hannah Margolis
Barbara Materka
Ross McCoy
Dolores McKellar
Jose Menendez
Celia Morgan
Gwen Murphree
Natalie Owen
Ava Ray
Dabney Roe

Nancy Roll
Noel Rosenbaum
Lorenzo & Anita
Sadun
Janice Schieffer
Gerhard Schiever
William Hughes
Seewald
Eleanor Sellstrom
Donna Snow
Robinson
Ellen Solender
Karen Sonleitner
Pat Stanley
Claudia Stravato
Eldon Sund
Rosemarie Swanson
Vickie Tatum
Leslie Copeland
Taylor
Roxanne Tyroch
Virginia Whitehill
Ann Wier Jones
Sydney Wirsdorfer
Beth Wright
Blossom Zanger, MD

Under \$100

Alan Abraham
Aetna Foundation
Tina Arredondo
Margaret Barnett
Penny Barnett
Gloria Barrera
Gregory Bartha
Carol Bell
Donna Bening
David Berkshire
Linda Berthelsen
Laura Blackburn
Eleanor Blair
Patricia Brown
Charles Byrd
Virginia Camfield
Helen Carvell
Scherel Carver
Nan Clayton
Eleanor Conrad
Robert & Shirley
Cooper
Ingrid Coulter
James Crow
Ed Davis
Lenora Dubose
Susan Dycus
Theresa Eberly
Education Credit
Union
Richard Eilerman
Frances Emery
Lynda Taylor Ender
Ruth Epstein
Mary & Bill Finch
Jackie Fleschman
Charlotte Flynn
Barbara Foley

Joyce Forney
Elmer Freed
Deanna Frisk
Genie Fritz
Stephen Fulling
Kathleen Gammill
Robert & Leticia
Goodrich
Sherri Greenberg
Dorcas Hand
Karen Haschke
Nancy Hennis
Ann Herbage
Karen Hildebrand
John Hildreth
Carla Holeva
Bridget Houston
Hyde
John & Patsy Howard
Patricia Hunt
Phyllis Ingram
Patricia Jacobs
Thierry Joffrain
Bansy Johnson
Henrietta Johnson
Johanna Johnson
Mary Johnston
Jane Joseph
Maisie Kashka
Peggy Kemp
Reatha Kennedy
Paul & Mary Knapp
Julane Knobil
Mary Anne Kramer
Ethel Kutac
Patricia Lacombe
Margot Lance
Bonnie Leitch
Michelle Licater
Blake Locklin
Marjorie & John
Loehlin
Joann Lovelace
Barbara MacMillan
Jensie Madden
Jane-Elizabeth
Madison
Evans & Judy Mank
Melinda Mason
Lynn Mathews
Cruz Mattei
Joyce McCown
Frances McIntyre
Mike McKetta
Mona Mehdy
Joy Moden
Ken Moon
Chester & Beatrice
Morris
Elizabeth Morris
Susan Morrison
Brooke Mueller
Marie Murnane
Barbara Murray
Nancy Neavel
Charldean Newell

Arlis Olson
Gary & Susan Oviatt
Mavis Pape
Nancy Patterson
Linda Pavlik
Camille Perry
Nan Pillinger
Cheryl Pollman
Barbara Presnall
Mary Jo Ray
Susan Reid
Joseph Reilly, Jr.
Helen Releford
Jonathan Robertson
Joyce Robinson
Susan & Mark
Roomberg
Irene Rosenberg
Madeleine Ross
Paula Saizan
Raul Salazar
Dario Salinas
Mary Ellen Salinas
Jan Sanders
Franca
Sant' Ambrogio
Gwendolyn Santiago
Mary Sawyer Swords
Evelyn Shagman
John Sheafe
Emmet Smith
Elissa Sommerfield
Edith Speert
Roy Stanley
Claire Stelter
Carol Stewart
Kathleen Stocco
Gregg Stocker
Eleanor Sutherland
Elaine Talarski
Martha Tarpley
Emily Thuss
Mary Titus
Margaret Trail
Claud Trice
Ida Underwood
Ray Vaughn
Olivia Walker
Liz Wally
Lynn Walshak
Eileen Walton
Melinda Wasson
Emily Weinberg
Dianne Wheeler
Lori White
Linda Wild
Pamela Wilson
Barbara Wolfe
Zeta Eta Chapter



League of Women Voters of Texas

**League of Women Voters of Texas
Education Fund**

Annual Report 2010-2011

LOCAL LEAGUES

- Amarillo**
- Arlington Area**
- Austin Area**
- Bay Area**
- Brazos County**
- Comal Area**
- Corpus Christi**
- Dallas**
- Denton**
- El Paso**
- Gainesville**
- Houston Area**
- Irving**
- Kerrville Area**
- Lubbock County**
- Marshall/Harrison County**
- Midland**
- Montgomery County**
- Plano/Collin County**
- Richardson**
- San Antonio Area**
- San Marcos Area**
- Sherman/Grayson County**
- Tarrant County**
- Tyler/Smith County**
- Victoria**
- Waco Area**
- Wichita Falls**
- Wimberley Valley MAL**

Celebrating 90 Years of Making Democracy Work

Published October 2011

LEAGUE OF WOMEN VOTERS OF TEXAS
1212 Guadalupe St., Suite 107 | Austin, TX 78701-1800
Phone (512) 472-1100 | Fax (512) 472-4114
lwvtexas@lwvtexas.org | www.lwvtexas.org

President’s Message

We’ve been educating and agitating for more than 90 years. More people seem to know us for the “educating” part. Although our Voters Service work is very important to us, and we do it very well, we “agitate,” too.

It is that combination of educating and agitating that makes the League of Women Voters such a unique organization. Our Voters Service continues to be strong as we compile *Voters Guides* that are nonpartisan and unbiased. Our positions on issues are highly respected because of our well researched and thoughtfully reached positions. We use those positions to “agitate.”

No time is “agitating” more obvious than during a legislative session. We have a regular *Legislative Newsletter* online, which members and others use to keep informed and to know when to contact their legislators on issues important to the LWV. Because our grassroots members choose

the issues we study and come to consensus on what we believe about those issues, our issue chairs have their marching orders during the legislative session as they work to keep up with all the bills and collaborate with coalition partners. We can “agitate” because our positions are well established and understood by our membership.

During our Lobby Days this past March, we presented the Texas-based Center for Public Policy Priorities (CPPP) with our first *Making Democracy Work* award. The Center’s research is a must read for legislators on both sides of the aisle, and CPPP advocates for those who may not be able to advocate for themselves. The LWV is able to accomplish as much as it does because of work with other groups like the CPPP. In addition to the celebratory dinner at Lobby Days, we had briefings on issues, tips on “agitating,” and time to talk to legislators about the Issues important to the LWV.

Because some significant legislation passed during this last session

which will impact the voter and because Texas ranked last in voter participation in the November 2010 election, we have used the past few months to plan a comprehensive state-wide campaign to register voters and get out the vote. We’ll mostly be in our “educating” mode—telling Texans how to register and what ID’s they’ll need in order to vote. “Educating” never stops for the LWV.

There is nobody else quite like us—encouraging informed and active participation in government, working to increase understanding of major public policy issues and “educating and agitating” to influence public policy. We have accomplished much in our more than 90 years and don’t plan to stop! Educating and agitating is the LWV way.



Karen Nicholson
President, LWV-Texas
Chair, LWV-Texas Education Fund

SERVICES TO LOCAL LEAGUES

- Assisted people in seven Texas cities to begin or to continue to organize local Leagues where none exist.
- Served members-at-large (members in areas where there is no local League) with personal communication, League advisors, visits, and periodic mailings and publications.
- Supported local Leagues with customized leadership training at their home sites.
- Planned regional seminars for summer 2011 on the theme of “Engaging Young Voters” including a hand-out available on the LWV-TX website.
- Enabled local Leagues to help one another by including articles in the Texas VOTER and the monthly LWV-Texas newsletter about their accomplishments and sharing ideas that other Leagues could adopt.
- Started a new publication to League leaders about membership development.
- Maintained updated LWV-Texas publications on the website for easier access by members and the public.
- Provided regular organizational and membership tips to local Leagues via emails and personal telephone calls from the Membership Committee.
- Provided links to local League websites and helped Leagues customize their webpages.

CITIZEN EDUCATION

Project Voter

- Distributed *Voters Guides* in English and in Spanish for the November 2010 general election. In cooperation with local Leagues, 602,879 *Voters Guides* were made available in print and through newspapers, and 375,572 were downloaded from the LWV-TX website. An additional 35,871 people viewed our *Voters Guide* on **VOTE411.org**.
- Provided audio taped versions of the *Voters Guides* for blind and visually impaired citizens upon request.
- Distributed 21,325 *Voters Guides* in English and Spanish for the November 2010 general election to 108 Texas public libraries in areas not served by local Leagues.
- Received LWVUS grant from the Public Advocacy for Voter Protection project to monitor implementation of voter photo ID requirements and encourage voter registration and turnout of underrepresented groups.

Project Citizen

- Embarked on a study of Texas Water Resources as a Commodity following adoption at convention 2010. This study will update our members on water issues in the state as we consider the competition for water in Texas. The publication of our findings on *Should Water Be a Commodity?* is now available on our website.
- With encouragement of the state League, local Leagues

held several public forums on the issue of water around the state as part of this study.

- Sponsored a conference on hazardous waste disposal, “How Can Low-Level Radioactive Waste Be Stored Safely to Protect Texans, the State Budget, and the Environment?” The conference was held at the state Capitol in February 2011 and attracted members of the Legislature and the public.

ADVOCACY IN THE PUBLIC INTEREST

- Set priorities for 82nd Legislature as budget, campaign finance and redistricting with overall issue of transparency, and followed developments on more than two dozen additional issues in four general areas: government, administration of justice, social policy/human resources, and natural resources.
- Published advocacy paper on the state budget and 12 *Legislative Newsletters*.
- Conducted a two-day educational program on lobbying, culminating in visits with legislators and staff.
- Worked in collaboration with other groups and organizations to advocate for common interests.
- Testified before committees, wrote letters and sent Action Alerts to members on our LWV positions.
- Received and administered LWVUS grant to educate members and the public on redistricting.

LWV-TX Total Revenue - \$56,746

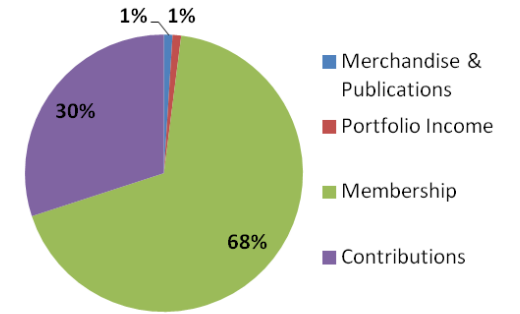

LWV-TX Total Expenses - \$67,556

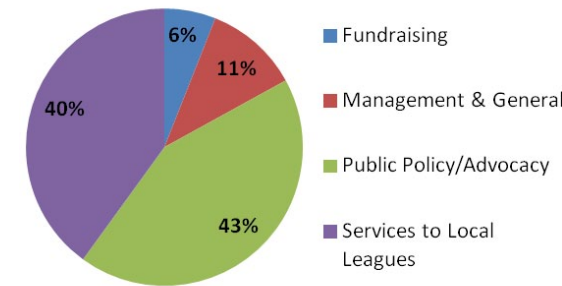

LWV-TEF Total Revenue - \$86,737

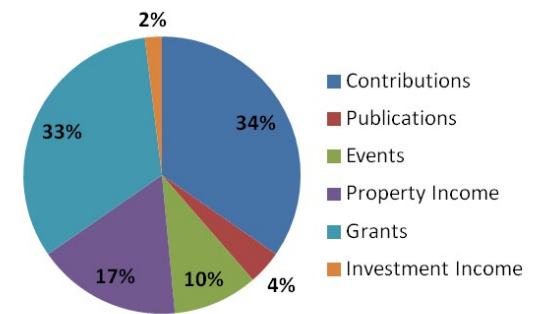

LWV-TEF Total Expenses - \$109,764

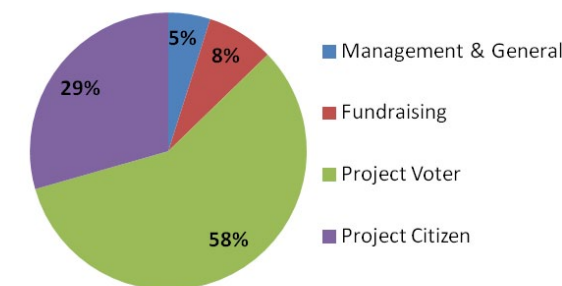

The League of Women Voters of Texas, a nonpartisan political organization, promotes informed and active participation in government and influences public policy through education and advocacy. Although the League neither supports nor opposes political parties or candidates, it acts on issues its members have studied.

Membership in the League is open to all women and men. Voting members must be citizens 18 years of age or older. The LWV-TX includes 29 local Leagues as well as members-at-large in communities that do not have a local League. LWV-TX was founded in 1919, one year prior to the passage of the amendment to the U.S. Constitution that gave women the right to vote. With assistance from the full-time Executive Director and a part-time Assistant in the state office, volunteers contribute tens of thousands of hours (worth more than \$1 million) to conduct League studies, voters service projects, and advocacy based on League positions. Financial contributions to LWV-TX enable it to help local Leagues in their services to their communities and strengthen League advocacy efforts in the public interest.

LWV-TX is classified as a 501(c)(4) organization by the Internal Revenue Service; neither dues nor contributions may be deducted as charitable donations.

The League of Women Voters of Texas Education Fund is making democracy work by providing nonpartisan, factual information about voting, government, and public policy to Texans. Contributions to the Education Fund support studies, publications, dissemination of information about issues that affect Texans, and projects to encourage and increase informed voting. Contributions also underwrite services to strengthen local Leagues and ensure that League guidelines and nonpartisanship are upheld.

LWV-TEF has been classified as a publicly supported educational trust in accordance with Section 501(c)(3) of the Internal Revenue Code and is not taxable as a private foundation, as defined in Section 509 of the code. Therefore, donations to the LWV-TEF may be deducted as charitable contributions.