



LEAGUE OF WOMEN VOTERS OF TEXAS

LEAGUE OF WOMEN VOTERS OF TEXAS
EDUCATION FUND

1212 Guadalupe St., Suite 107
Austin, TX 78701
Phone 512.472.1100
Fax 512.472.4114
LWVTexas@LWVTexas.org
www.LWVTexas.org

ANNUAL REPORT

2012 – 2013



Local Leagues of Texas

Amarillo | Arlington Area | Austin Area
| Bay Area | Brazos County | Caldwell
County | Comal Area | Corpus Christi
| Dallas | Denton | El Paso | Houston
Area | Irving | Kerrville Area | Lubbock
County | Marshall/Harrison County |
Midland | Montgomery County |
Plano/Collin County | Richardson | Rio
Grande Valley | San Antonio Area |
San Marcos Area | Sherman/Grayson
County | Tarrant County | Tyler/Smith
County | Victoria | Waco Area |
Wichita Falls | Wimberley Valley |

*93 Years of
Making Democracy Work!*

Message from the President



The LWV-TX fiscal year is from June 1 through May 31, and fiscal years beginning in an even-numbered year, like FY 2012-2013, are dominated by a November general election and spring legislative session.



In 2012, voters faced many uncertainties with legal challenges to redistricting and ID requirements. **LWV-TX and local Leagues worked to give Texas voters the information needed for informed participation in the electoral process.** The LWV-TX website, media releases, and *Voters Guides* clarified ID requirements. Statewide coverage in VOTE411.org helped voters find election districts and races specific to their address. Local Leagues facilitated distribution of 80,000 copies of “*Make a Difference and Vote*” for young voters.

The advocacy team began preparing in summer for the 2013 legislative session with education, health care, and water as priority issues. Action intensified in January, as **issue chairs, assisted by the Austin Capital Corps, tracked hundreds of bills relevant to League positions, gave testimony, and prepared *Legislative Newsletter* updates.** Members gathered in Austin for Lobby Days and Statewide Conference in late February and proudly honored Planned Parenthood and Cecilia Boone for protecting women’s health and reproductive choice.

LWV-TX joined the very successful LWVUS Membership & Leadership Development program which pairs local Leagues and coaches to grow the League. The July 2012 initial training ended with a standing ovation, and training at Lobby Days was equally well received.

Thanks to all whose support over the past year made LWV-TX efforts possible. The work, of course, continues—tracking developments on LWV positions, program planning, registering and preparing voters for elections, and celebrating the League’s grassroots at state convention next April. Hopefully, the League has earned continued support as we “**agitate and educate**” for the **active, informed participation making democracy work for Texas.**

Linda Krefting
President and Chair

About Us

The League of Women Voters of Texas, a nonpartisan political organization, promotes informed and active participation in government and influences public policy through education and advocacy. Although the League neither supports nor opposes political parties or candidates, it acts on issues its members have studied.

Membership in the League is open to all women and men. Voting members must be citizens 18 years of age or older. The LWV-TX includes 30 local Leagues as well as members-at-large in communities that do not have a local League. LWV-TX was founded in 1919, one year prior to the passage of the amendment to the U.S. Constitution that gave women the right to vote.

With assistance from the state office, volunteers contribute tens of thousands of hours (worth more than \$1 million) to conduct League studies, voters service projects, and advocacy based on League positions. Financial contributions to LWV-TX enable it to help local Leagues in their services to their communities and strengthen League advocacy efforts in the public interest.

LWV-TX is classified as a 501(c)(4) organization by the Internal Revenue Service; neither dues nor contributions may be deducted as charitable donations.

The League of Women Voters of Texas Education Fund is making democracy work by providing non-partisan, factual information about voting, government, and public policy to Texans. Contributions to the Education Fund support studies, publications, dissemination of information about issues that affect Texans, and projects to encourage and increase informed voting. Contributions also underwrite services to strengthen local Leagues and ensure that League guidelines and nonpartisanship are upheld.

LWV-TEF is classified as a 501(c)(3) organization by the Internal Revenue Service. Donations to LWV-TEF are tax deductible as charitable contributions.



2012 - 2013 Board of Directors

Linda Kreffing
President & Chair

Laura Blackburn

Pat Cheong

Dawn Ellison

Miriam Foshay

Chris Davis Garcia

Brenda Koegler

Kate Lattimore

Susan Morrison

Nancy Parra

Janice Schieffer

Barb Swartz

Justine Quinn
Executive Director

Financials

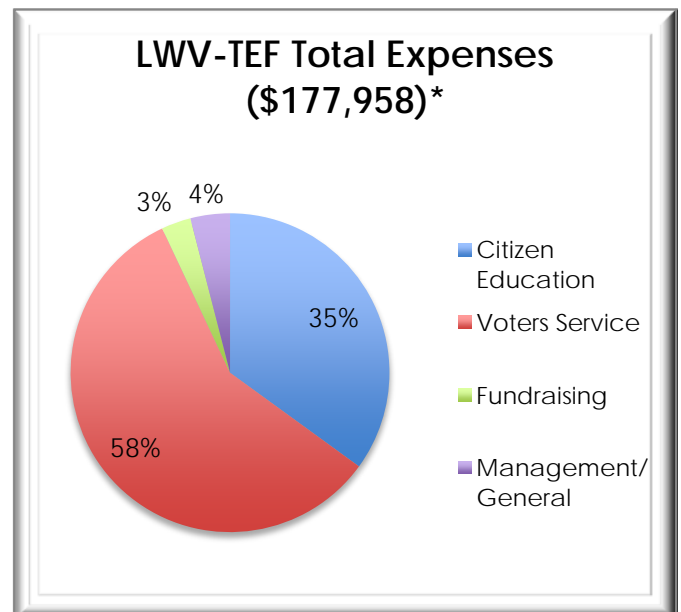
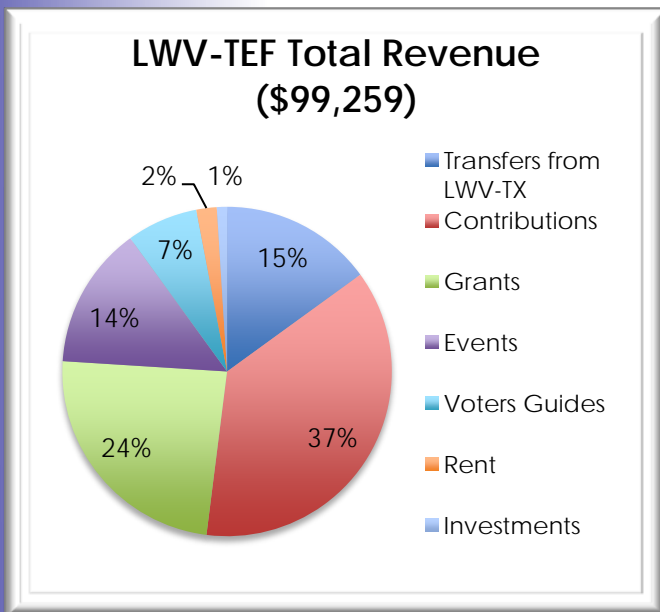
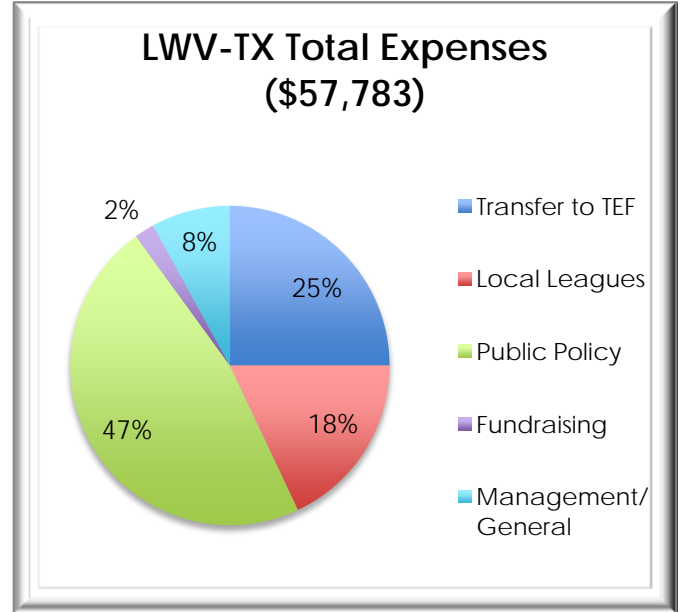
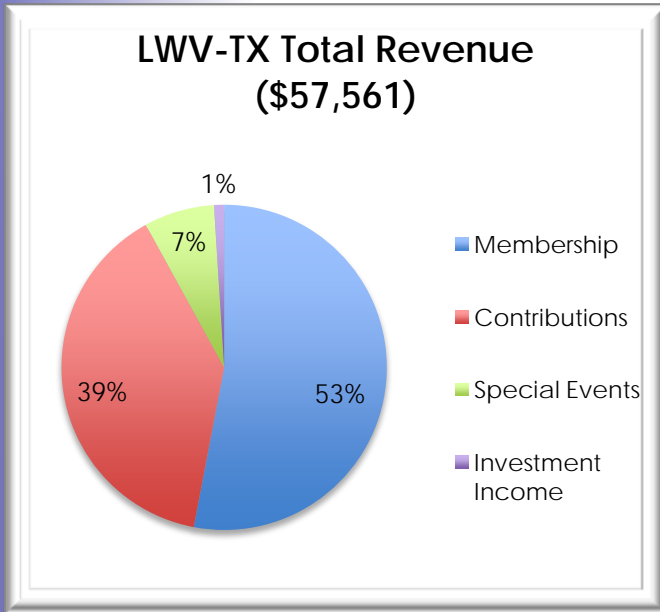

* Several grants received and reported in FY 2011-2012 funded voters service activities through FY 2012-2013. Also, *Voters Guide* expenses for the delayed 2012 Primary Election were not paid until this fiscal year.

Advocacy in the Public Interest

- Developments were followed on more than two-dozen issues in four general areas: Government, Administration of Justice, Social/Policy/Human Resources and Natural Resources. Priorities were set for the 83rd legislative session: education, health care and water.
- Voter ID litigation continued with the Texas challenge to preclearance provisions of the Voting Rights Act in the DC District Court and the Texas appeal of the preclearance denial to the Supreme Court.
- LWVUS joined LWV-TX in submitting comments to EPA on proposed regulations for cement kilns and on proposed regulations for particulates. Comments were submitted to the Department of State Health Services regarding the proposed rules for the Texas Women's Health Program.
- Followed over 300 bills during the 83rd Legislative Session, and issue chairs wrote over 155 comments on various bills that were delivered either orally or in writing by the Capitol Corps. Successes were seen in funding for education, women's health, and mental health. Funding for water projects was included in the budget, subject to passage of a constitutional amendment. Letters were sent to all senators and house members relating to our priorities in the budget. All of these issues were covered in ten *Legislative Newsletters*.
- Provided suggested letters to the editor to local Leagues relating to the importance of communicating with legislators, the priorities of LWV-TX, taxes, child poverty and funding of our priorities.
- Developed background information on priorities, speakers were invited and a tutorial presented on lobbying for Lobby Days.
- Worked in collaboration with other groups and organizations with similar goals for the legislative session.



Service to Local Leagues



- Launched a partnership with LWWUS and other state Leagues by joining the Membership and Leadership Development Initiative (MLD). Recruited, matched and trained state coaches and local Leagues to optimize existing efforts in ways that increase membership.
- Offered individualized leadership advice and training curriculum to local Leagues.

- Established the Caldwell County Member-At-Large Unit with support from LWV-TX and the energy of local members.
- Highlighted accomplishments of local Leagues through articles in the Texas VOTER and the monthly LWV-TX information email.
- Increased access to current LWV-Texas publications by members and the public by updating and posting them at www.lwvtexas.org.
- Provided links for local League pages via the LWV-Texas website at www.lwvtexas.org.
- Mentored individuals in several Texas communities interested in beginning or continuing to organize local Leagues where none exist.



- Communicated with members-at-large (individual members in areas where there is no local League) through visits, calls, League advisors, as well as periodic mailings and publications.
- Shared strategies and tips for increasing membership and enhancing organizational management with local Leagues via emails, personal telephone calls, and visits.
- Planned with Leagues in Arlington, Kerrville, and Lubbock for 3 regional "summer seminars" to update members and board members on voter service, issue studies, social media, and member recruitment.



Citizen Education

Project Voter

- Distributed *Voters Guides* in English and in Spanish for the November 2012 general election. With local Leagues, 364,511 *Voters Guides* were made available in print and through newspapers, including 21,669 to 128 public libraries across the state in areas not served by local Leagues, and 294,712 were downloaded from LWV websites.
- Funded statewide coverage of the November 2012 general election in VOTE411 web-based *Voters Guide* and supported participation by 20 local Leagues. Together, LWV-TX and local Leagues covered all U.S. Congressional and state legislative races throughout the state. The *Voters Guide* on **VOTE411.org** was viewed 61,321 times for the general election.
- Produced and distributed 80,000 copies of *Make a Difference and Vote*, a graphic booklet in English and Spanish to provide basic information about how to register and vote in the November 2012 general election, including voter ID requirements.
- Organized and compiled survey of election officials by local Leagues after the November 2012 general election to help identify additional areas where LWV can work with officials to protect the interest of voters.
- Distributed \$1,000 of LWVUS grant to local Leagues to help offset VOTE411 fees for 2013.
- Met with new Texas Secretary of State and Director of Elections to discuss voter issues of common interest.

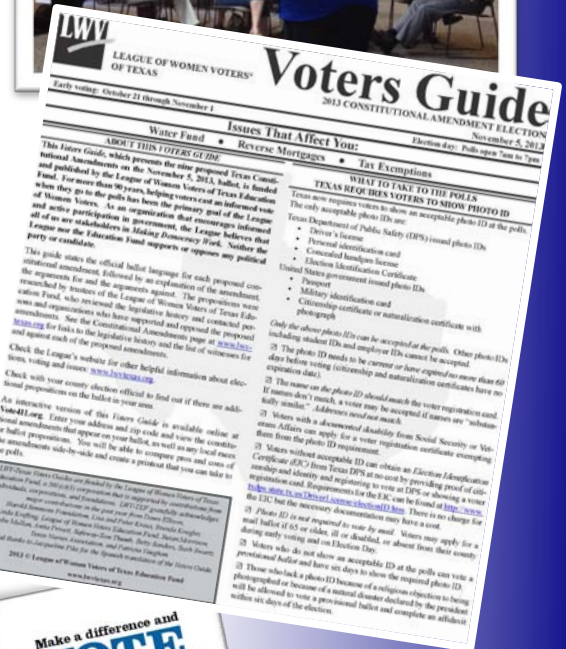
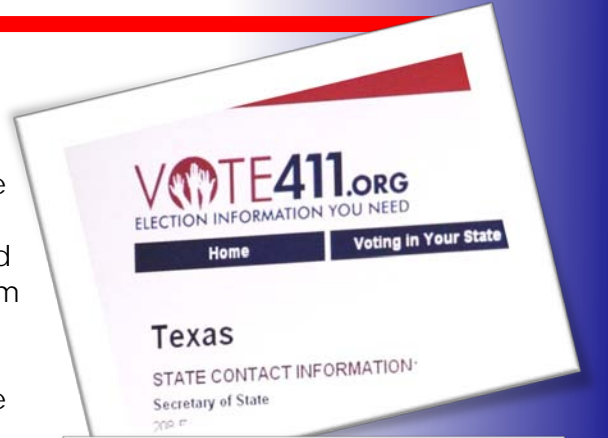

Project Citizen

- Embarked on a study of Human Trafficking in Texas following adoption at convention 2012. This study focuses on state and local policies as well as the public's role in abating human trafficking. The publication of our findings is now available on our website.
- Completed program review of Capital Punishment and Redistricting positions and adopted updates by concurrence at statewide conference during 2013 Lobby Days.

Thank you to our Donors

If we have made an error in recognizing
your support, we extend our sincere apologies.
Please notify our State Office at 512.472.1100.

\$5,000 and Above

Harold Simmons Foundation
H-E-B

Linda Krefting

\$1,000 to \$4,999

Cecilia Boone
Elaine Bridges
Roxanne Elder
Dawn Ellison
Susybelle Gosslee
Chuck Herring
Brenda Koegler
Lisa & Peter Kraus
League of Women Voters Education Fund
Nancey Lobb
Julie & Michael Lowenberg
LWV-Austin Area
Julia Marsden
Susan Morrison
Carolie Mullan
Linda Pavlik
Anita Privett
Safeway, Inc.
Betty Sanders
Roger & Phyllis Sherman
Barbara Swartz
Texas Nurses Association
Patricia Vaughan

\$500 to \$999

Ruth Alhilali
Laura Blackburn
W.P. Buckthal
Lon Burnam
Lois Carpenter
Pat Cheong
Miriam Foshay
Ruthann Geer
Elizabeth Glenn
Margaret Hill
Barbara Hotinski
Barbara Kyse
Alice London
Sandra Murphree
Karen Neeley
Nancy Parra
Dean & Jane Peyton
Jade Chang Sheppard
Diane Sheridan
Rosemarie Swanson
Texas AFT
Texas Classroom Teachers Association
Texas State Teachers Association
Lynn Walshak
Mark & Linda Wassenich

\$100 to \$499

Naomi Aberly
Janet Acord
Alex Albright
Lesley Altemeier
Anonymous
Everett Anschutz
Madeleine Appel
Robbie Ausley
Melanie Barnes
Nadine Bartsch
Reather Battle
Henry Benjes
Josephine Berg
Rebecca Bergstresser
Julie Bleicher
Terrell Blodgett

\$100 to \$499 (cont.)

Evelyn Bonavita
Glenda Boverie
Michael & Flora Brewer
Dee Brock
Rebecca Bruder
Bradley Bryan
Terri Burke
Lize Burr
Christie Campbell
Robin Carter
Louise Carvey
Louise Chandler
Randy Chapman
Martha Hise Cieszinski
Linda Cohn
Nicole Collier
Patricia P. Crumley
Louise Cummins
Sharon Cunningham
Eulalie Davies
Chris Davis Garcia
Wendy Davis
Amanda Dealey
Mary Decker
Frances Deviney
Margaret Di Clemente
Sarah Dunning
Ed & Janet Ellis
Frances Emery
Mary Fairchild
Jessica Farrar
Lore Feldman
Sondra Ferstl
Amy Fikes
Lulu Flores
Ann Folz
Robert Folz
Shirley Franklin
Carol Fredericks
Leif Fredin
Genie Fritz
Michelle Funk
Margaret Furse
Lynette Maddocks Gattlin
John Giolma
Dolores Greiner
Rene Haas
Veda Hackell
Janet Hamilton
Linda Hanratty
Patricia Hansen
Elizabeth Hedden
Susan Heinzelman
John Hendricks
Karmen Hendrix Bryant
Joan Hilgers
John Hirschi
Ana Hoegg
Nancy Hoffman
Judy Hollinger
Katherine Homan
Karen Huber
Vicki Huff
Carolyn Hunnicutt-Armijo
Janet Imhoff
Phyllis Ingram
Kathleen Irvin
Rusty & John Jagers
Patty Jantho
Michael & Flora-Louise Jenkins
Lynne Johnson
Maria Johnson
Mina Johnson
Carolyn Johnston
Edith Jones
Shelley Koegler
Saranne Kosberg
Ken & Diane Kramer
Ethel Kutac

\$100 to \$499 (cont.)

Melvin & Janey Lack
Irene Lambert
Mollie Lasater
Kate Lattimore
Lattimore Farms
Virginia & Ed Leech
Sandra Lowery
Jensie Madden
Mollie Marchione
Carroll Martin
George Sealy Massingill
Barbara Materka
Phillip Mathis
Rachel McClure
Elisabeth McCoy
Janie McGarr
Ann McMullan
Matilda Melnick, MD
Doris Miller
Kathi Miller
Elliott Naishtat
Karen Nicholson
Nerissa Oden
Arlis Olson
Kris Olson
May O'Neal
Anne Osburn
Jane Ellen Pak
Judy Parken
Carl & Beverly Parker
Dorothy Peca
Jo Ann Peschel
Sandra Pickett
Nancy Price
Kaylene Ray
Janet Reed
Kathy Rider
Nancy Roll
Eileen Rosenblum
Annadele Ross
Dian Ruud
Lorenzo & Anita Sadun
Gwendolyn Santiago
Janice Schieffer
Karl Schmitt
Gerhard Schriever
Eleanor Sellstrom
John Sheafe
Betsy Singleton
Donna Snow Robinson
Ellen Solender
Gregg Stocker
Eldon & Roberta Sund
Eleanor Sutherland
Mary Sawyer Swords
Martha Tarpley
Douglas Taylor
Tommy Townsend
Mary Tipps
Lucie Todd
Margaret Trail
Karen Vanderwerken
Eileen Walton
Melinda Wasson
Patricia White
Elaine Wiant
Jan Wilbur
Holly Williams
George & Sydney Wirsdorfer
Rosemary Witmer

Under \$100

Alan Abraham
Sally Aslan
Tom Aton
Alison Atwood
Judy Baker
Patricia Barickman
Maxine Barkan
John Barnes

Under \$100 (cont.)

Penny Barnett
Gloria Barrera
Colleen & Bill Batchelor
Carol Bell
David Berkshire
Spencer & Linda Berthelsen
Bill Betzen
Sandra Bieri
Margot Bair Biery
Sharon Blankenship
Agnes Bourgeois
Charlotte Bowers
Carole Braden
Kay Branum
Janet Bridges
Ann Burbridge
Virginia Camfield
Scherel Carver
Susan Chizeck
Nan Clayton
Carolyn Cochran
Geri Cohen
Toye Goodson Collins
Mary Lee Comer
Robert & Shirley Cooper
Carol Cordell
Dorothy Cranshaw
Jan Baker Dabney
Mike Davis, Jr.
Margaret DeMoss
Phyllis Dinges
Dolly Lambdin & Larry Abraham
Martha Dorris
Claude Ducloux
Barbara Duehn
Tina Egge
Agnes Ellsworth
Mary Elvia
Elizabeth Erkel
Jean Fefer
Jack Ferguson
Barbara Foley
Joyce Forney
Terri Freer
Stephen Fulling
Catalina Garcia
Helen Garman
Dieter Gaupp
Gloria Gray
Jim & Jo Green
Carle Greenwood
Verna Grice
Emma Hampton
Dorcas Hand
Rita Hannah
Lisa Harris
Karen Haschke
Sandra Heatherley
Nina Hendrix
Nancy Hennis
Cora Hilliard
Irene Hoadley
Clara Hockstedler
Elma Holden
Marcy Holloway
Anna Holzer
Katherine Jager
Mary Jansen
Johanna Johnson
Mary Johnston
Jane Joseph
James Kanz
Georgia Kidwell
Byron Killen
Alicia Koegler
Patricia Lacombe
Margot Lance
Martha Lankford
Lorraine Levine
Annette Lindsey
Marlene Lobberecht
Marjorie & John Loehlin
Joann Lovelace
Jane MacColl
Lina Mae Maddox
Susan Majors
Janet L. Martin
Phyllis Massengale
Carolyn Mata
Jean Mather
Mary McAllister
Coline McGehee

Under \$100 (cont.)

Frances McIntyre
Pan McKay
Dolores McKellar
Sandra McLean
Myrtle McMahan
Robert Melsha
Joan Meston
Ida Miller
Kirsten Mitchell
Erika Mittag
Deborah Carrol Moehnke
Chester & Beatrice Morris
Barbara Murray
Nancy Neavel
Charidean Newell
Carol Olewin
Michael & Kathleen Olse
Margit Orange
Ana & Bernard Ortiz De Montellano
Bobby Sue Parsons
Linda Pavlik
Dorothy Persohn
Carol Peters
Marilee Phillips
Penny Phillips
Nan Pillingier
Carol Pino
Cheryl Pollman
Gloria Quesada
Karen Rankin
Frances Rasco
Terri Ravnik
Essie Reed
Ann Marie Rehner
Joseph Reilly, Jr.
Joanne & Hamilton Richards
D.J. Richter
Sue Robertson-Dodd
Joyce Robinson
Joann Robison
Jeffrey Rodriguez
Lorraine Rogson
Sonja Romanowski
Irene Rosenberg
Anne Roussos
Rhoda Russell
Paula Saizan
Mary Ellen Sailinas
Sonia Santana
Robert Scott
Meg Scott-Johnson
Dave & Anna Shuck
Mary Skillman
Marilyn Smolinsky
Lois Sorensen
Julia Spears
Pat Stanley
Roy Stanley
Jane Ann Stewart
Kathleen Stocco
Norma Stone
Rose Stromberg
Linn Swartz
Elaine Talarski
Diane Taslan
Judy Telge
Evan Thomas
Lynn Thompson
Mary Titus
Sara Toenes
Catherine Turner
Aimee Turney
Roxanne Tyroch
Lupe Valdez
Ray Vaughn
Margaret Vieira
Mary Vogelson
Olivia Walker
Phyllis Walther
Barbara Weinstein
Worth Wharton
Sonya Whiddon
Rhonda Wiley-Jones
Paula Wilhelm
Cathy Wilton
Veta L. Winick
Betty Lou Winslow
Diane Wonio
Brown & Nancy Word
Mona Wyatt
Elizabeth Young