

# ASO Co-Responder Team FY Annual Report

## Annual Statistics

- Calls for Service: 832
- Contacts: 350
- Patrol Assist Calls: 194
- Baker Acts: 38
- Marchman Act: 1
- Voluntary Transports: 8
- Secondary Transports: 15
- Homeless: 2%
- Veterans: 5%
- College Students: 0%
- Violence on Calls: 5%

**20** Jail Diversions

**91** Baker Act Diversions

**38** Emergency Room Diversions

**45%** of individuals that called for service were in treatment at the time of initial contact.

Of the calls for service received, **57%** had a **current** mental health and/or substance use diagnosis.

### Gender

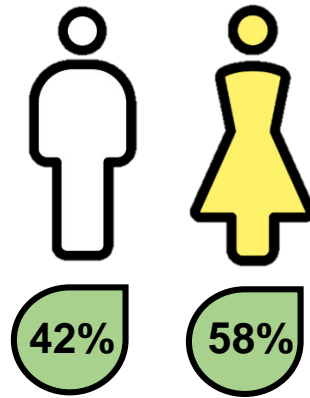

### Age

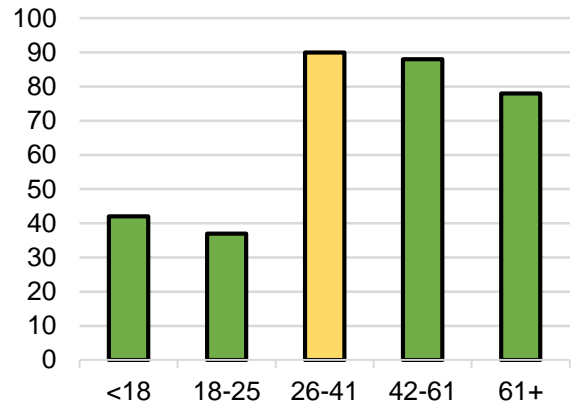

### Location of Incidents

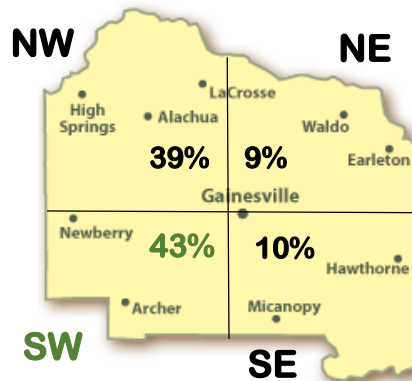

### Reported Clinical Impressions of Annual Contacts

Substance Use Disorders	23%
Trauma Disorders	23%
Bipolar and Related Disorders	23%
Depressive Disorders	19%
Neurodevelopmental Disorders	16%
<b>Co-Occurring</b>	<b>8%</b>

### Community Referrals Provided

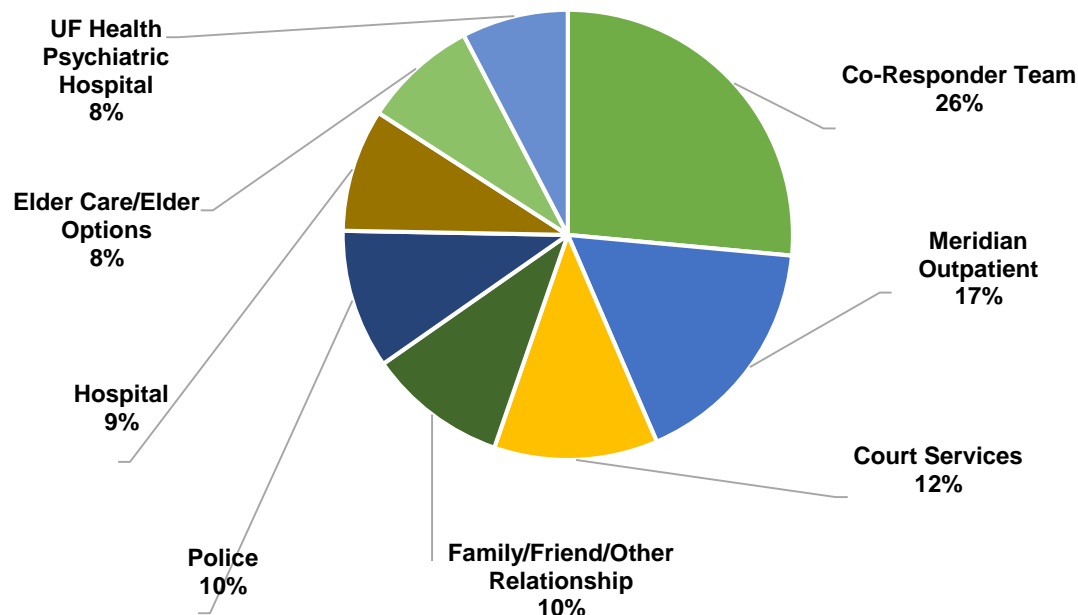

# ASO Co-Responder Team FY Annual Report

## Diversion Overview

### Baker Act/Marchman Act Diversions:

73% Diverted to Outpatient Services or Voluntary Inpatient Treatment

### Jail Diversions:

86% of Individuals who could have been arrested were diverted.

### Emergency Department Diversions:

#### Department Diversions:

73% Diverted to outpatient services or community resources

## Baker Act/Marchman Act, Jail, and Emergency Department Diversions

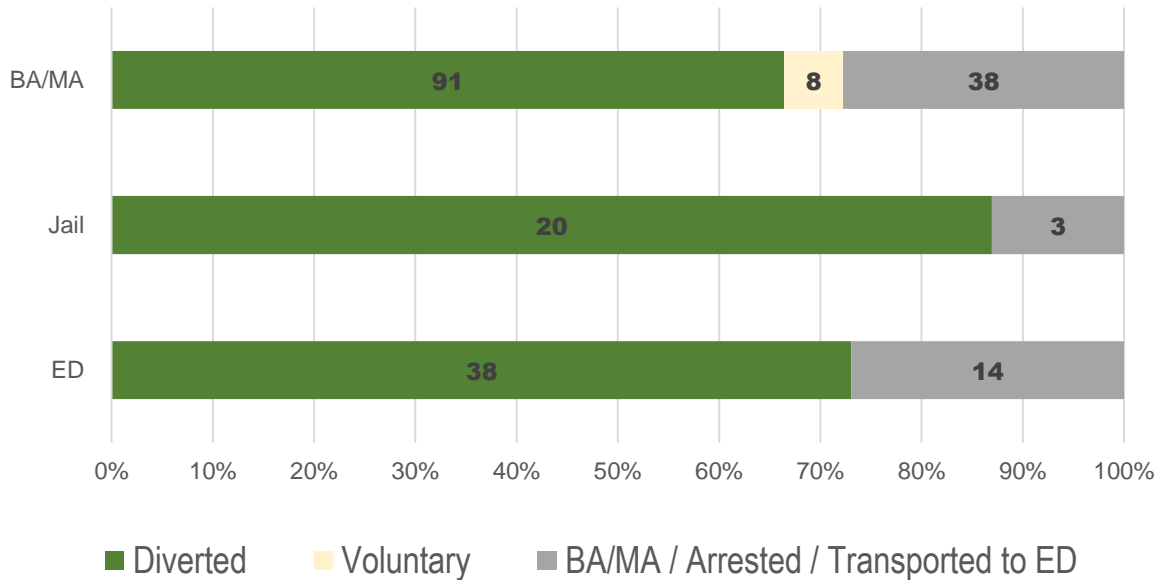

### Baker Act/Marchman Act Diversions

### Jail Diversions

### Emergency Department Diversions

Total Diversions

91

20

38

Estimated Cost Savings

\$236,250

\$706,225

\$57,000

Calculation Information of Estimated Costs Saved

Cost calculation based on average daily cost and length of stay for Meridian CSU (est \$750/day with an average of 3.5 days for an adult bed stay)

Cost calculation based on data from Miami – Dade County's average daily psychiatric inmate cost (est \$265/day) with an average of 205 days for a psychiatric inmate bed stay (per CJMASAG annual reports)

Cost calculation based on average daily cost and length of stay for Shands' ER (est \$1500/day with an average of 1 day for an adult bed stay)

## 2022 - 2023 Inpatient Hospitalization Receiving Facilities

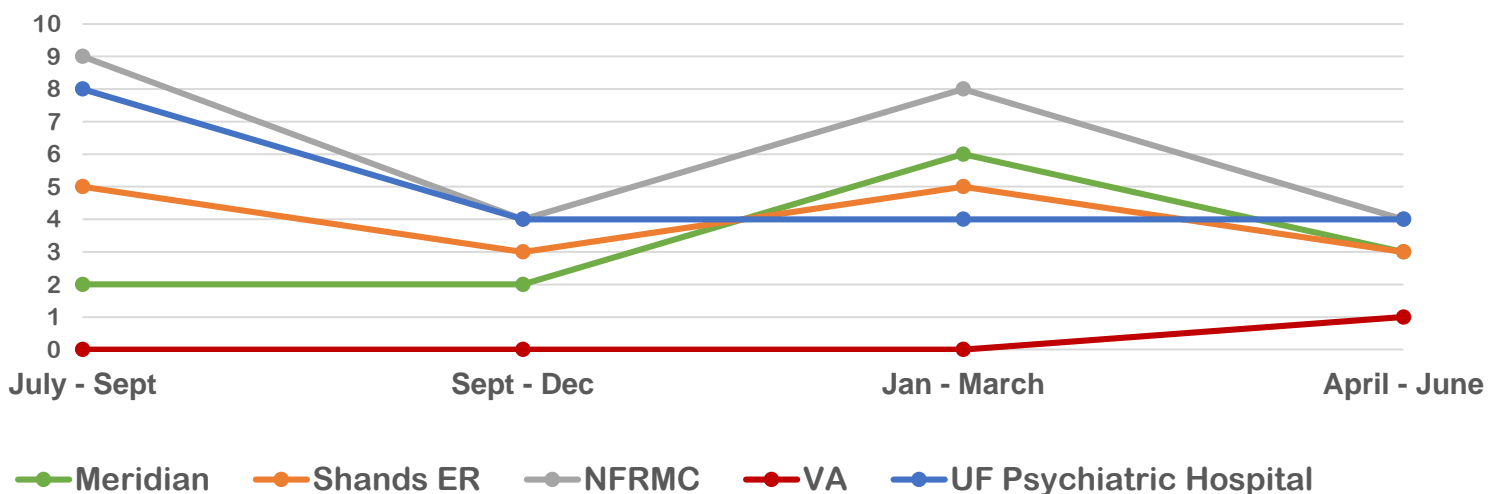

# ASO Co-Responder Team FY Annual Data Report

## Additional Data Findings

14% of CRT Calls for Service are initiated by a mental health provider.

CRT was able to de-escalate and transport 95% of individuals without restraints.

Call Type	Initial Call Type	Final Call Type
Assist Citizen	122	179
Assist Other Agency	15	14
Baker Act/Marchman Act	43	61
Battery/Assault	1	1
Disturbance	2	6
Domestic	11	3
Follow Up Investigation	25	19
Other	12	7
Referral	3	1
Suicide Attempt	74	27
Suspicious Activity/Person	27	11

Resource Utilization	
<b>EMS/FIRE On-Scene</b>	<b>33 Calls</b> - Alachua County Fire Rescue (31) - Melrose Fire Rescue (2) - High Springs Fire Rescue (1) - Lacrosse Fire Rescue (1)
<b>Other LEO Agencies (Non-ASO)</b>	<b>10 Calls</b> - Gainesville Police Department (5) - High Springs Police Department (2) - Union County Sheriff's Office (1) - Putnam County Sheriff's Office (1) - Veteran Administration Police (1)

Total Units Returned to Available Status (RTAS) is calculated by subtracting the total number of units assigned to an initial call by total number of units on scene at call conclusion.

Total Response Time is the sum of total drive time and duration of call

<b>Total Units Returned to Available Status (RTAS)</b>	254
<b>Total Distance Driven in Miles</b>	4465.72
<b>Average Drive Time to Call</b>	0:19
<b>Average Duration of Call</b>	0:49
<b>Total Response Time</b>	396:27:00
<b>Average Response Time</b>	1:07

City	Number of Calls
Gainesville	204
Newberry	33
High Springs	23
Waldo	19
Unincorporated Alachua County	16
Lacrosse	14
Hawthorne	13
Alachua	11
Micanopy	8
Archer	6

Zone	Number of Calls
ASO – A	57
ASO – M	54
ASO – I	46
ASO – G	40
ASO – F	31
ASO – D	27
ASO – C	25
ASO – B	21
ASO – J	17
ASO – E	17
ASO – H	13

