

LATAH COUNTY

School District Trustee Zones

1:101,725

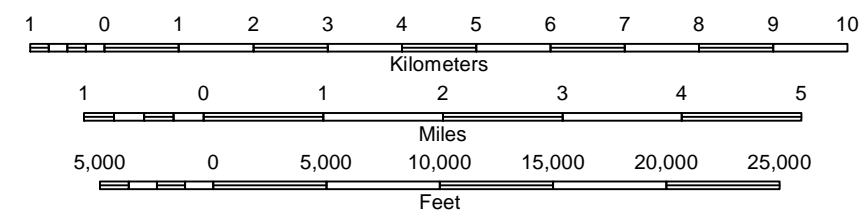

© Latah County, 2004

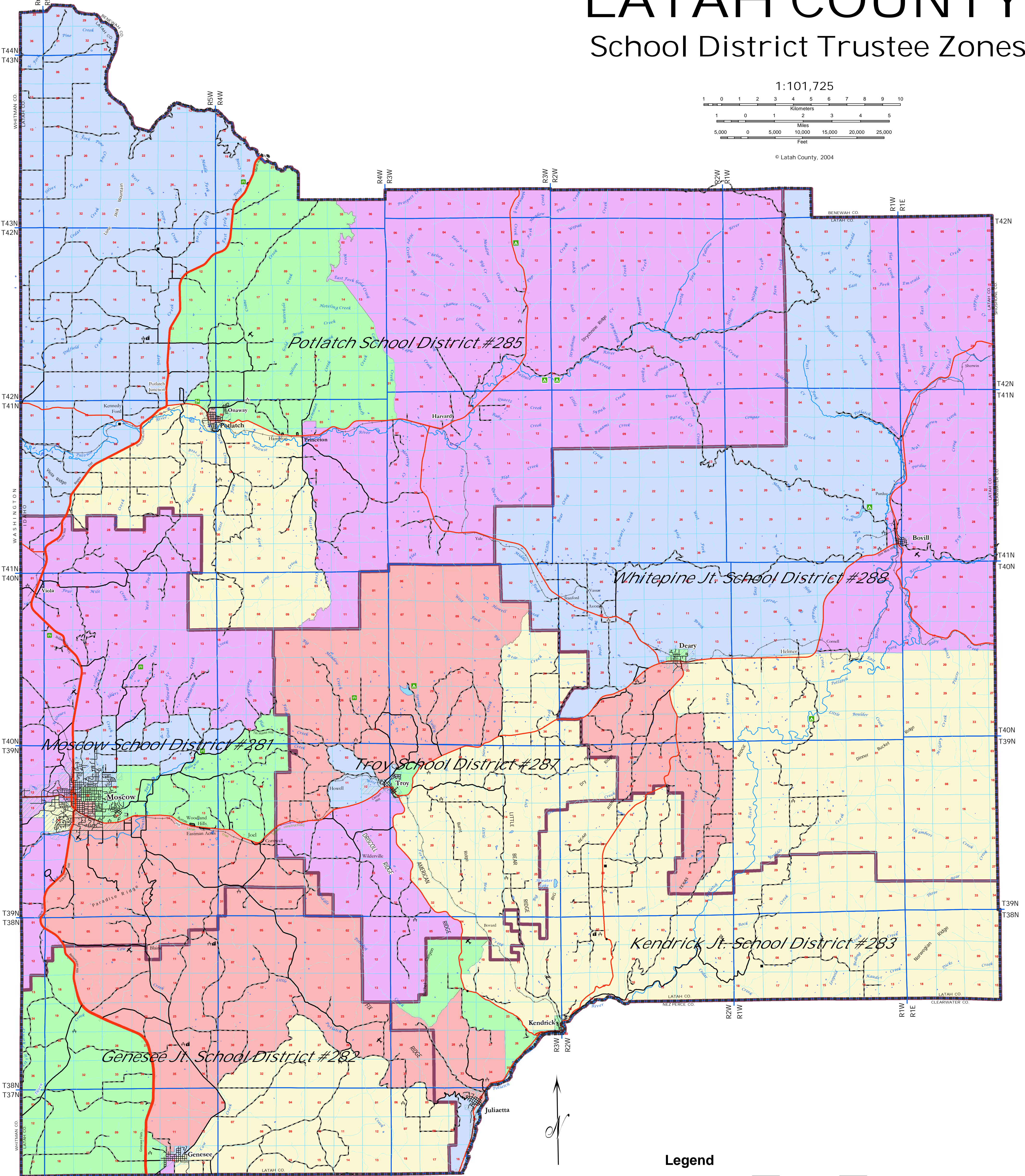

Legend

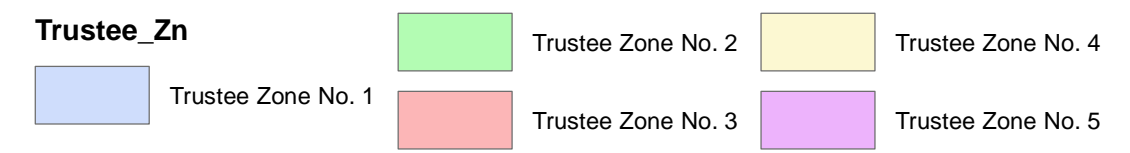

Trustee Zn	Trustee Zone No. 1	Trustee Zone No. 2	Trustee Zone No. 3	Trustee Zone No. 4	Trustee Zone No. 5
A	ABBOTT ROAD 141N 05W 6	CENTRAL GRADE ROAD 137N 05W 13	FARM ROAD 138N 05W 6	HUTCHESON ROAD 138N 05W 21	MICA MOUNTAIN ROAD 142N 05W 9
B	ADAMS COURT 139N 05W 6	CHRISTIE COURT 139N 05W 13	FARRINGTON DRIVE 139N 05W 6	IDLERS REST ROAD 142N 05W 28	MICHAEL LANE 142N 05W 9
C	AIRPORT ROAD 138N 04W 8	CHUCK WELLS ROAD 142N 02W 13	FEATHER CREEK ROAD 142N 04W 35	IVERSON LOOP 138N 05W 34	MIDDLE POTLATCH 137N 03W 3
D	ALLEN LANE 142N 04W 25	CLANTON LANE 142N 03W 34	FELTON CREEK ROAD 142N 04W 34	JACKSON ROAD 138N 05W 10	MILL ROAD 139N 05W 10
E	ALSTERLAND LANE 141N 06W 13	CLEMMANNEN ROAD 139N 02W 21	FERN HILL ROAD 139N 02W 10	JAN ROAD 137N 04W 8	MILLER ROAD 138N 04W 22
F	AMERICAN RIDGE ROAD 138N 03W 16	CUMMINGS ROAD 142N 03W 32	FIDDLERS RIDGE LOOP 141N 05W 2	JENKINS ROAD 137N 04W 8	MIX ROAD 142N 05W 31
G	ANDERSON ROAD 140N 03W 6	CUMMINGS ROAD 142N 03W 32	FIDLER ROAD 141N 04W 19	JENSEN ROAD 137N 04W 8	MOOSE CREEK ROAD 141N 01W 36
H	ANDERSON ROAD 140N 03W 6	CUMMINGS ROAD 142N 03W 32	FISCHER ROAD 141N 05W 1	JEROME ROAD 141N 03W 3	MORRIS ROAD 141N 04W 27
I	ANDERSON ROAD 140N 03W 6	CUMMINGS ROAD 142N 03W 32	FLANNING ROAD 141N 05W 33	JEROME ROAD 141N 03W 3	MORRIS ROAD 141N 04W 27
J	AURORA LANE 138N 05W 25	COON HOLLOW ROAD 142N 03W 26	FLAT CREEK ROAD 141N 05W 28	JOHNSON ROAD 140N 02W 29	MOUNTAIN HOME ROAD 142N 05W 4
K	AUSLAND ROAD 139N 03W 4	CORRALL CREEK ROAD 140N 01W 21	FLEENER ROAD 140N 03W 30	JONES ROAD 138N 04W 21	MOUNTAIN VIEW ROAD 139N 05W 4
L	BAIRD ROAD 140N 02W 8	CORRALL CREEK ROAD 140N 01W 21	FLOMER LANE 139N 05W 16	JULIENNE WAY 139N 05W 13	MT. DEARY CREEK ROAD 142N 02W 21
M	BALD MOUNTAIN ROAD 142N 04W 4	COUNTRY LANE 141N 04W 9	FOOTHILL ROAD 140N 05W 32	KANDLER ROAD 142N 05W 18	MULE ROAD 137N 04W 8
N	BARTHO LANE 139N 04W 25	COW CREEK ROAD 137N 05W 15	FOUR MILE ROAD 140N 06W 1	KENDALL ROAD 142N 06W 25	NEARING ROAD 140N 05W 17
O	BAUER ROAD 138N 06W 26	CRANE CREEK ROAD 142N 04W 29	FOREZ ROAD 140N 06W 1	KENNELY FORB ROAD 141N 05W 17	NELSON 142N 05W 1
P	BAUMGARTNER ROAD 138N 04W 23	CRANE CREEK ROAD 142N 04W 29	FRINK ROAD 140N 05W 26	KERNY WAY 142N 05W 17	NEVELL ROAD 141N 05W 13
Q	BEAR CREEK ROAD 141N 04W 10	DANIELSON ROAD 139N 05W 1	GALLOWAY ROAD 139N 02W 19	KERR ROAD 142N 05W 17	NICHOLSON ROAD 137N 05W 10
R	BEAR CREEK ROAD 141N 04W 10	DANIELSON ROAD 139N 05W 1	GARDEN GULCH ROAD 141N 03W 23	KERRY WAY 142N 05W 17	NICHOLSON ROAD 137N 05W 10
S	BEAR CREEK ROAD 141N 04W 10	DANIELSON ROAD 139N 05W 1	GARFIELD ROAD 142N 06W 13	KOTTKE ROAD 139N 05W 27	NICHOLSON ROAD 137N 05W 10
T	BEAR CREEK ROAD 141N 04W 10	DANIELSON ROAD 139N 05W 1	GENESEE JULIETTA 137N 05W 13	KOTTKE ROAD 139N 05W 27	NICHOLSON ROAD 137N 05W 10
U	BEAR CREEK ROAD 141N 04W 10	DANIELSON ROAD 139N 05W 1	GENESEE JULIETTA 137N 05W 13	KOTTKE ROAD 139N 05W 27	NICHOLSON ROAD 137N 05W 10
V	BEAR CREEK ROAD 141N 04W 10	DANIELSON ROAD 139N 05W 1	GENESEE JULIETTA 137N 05W 13	KOTTKE ROAD 139N 05W 27	NICHOLSON ROAD 137N 05W 10
W	BEAR CREEK ROAD 141N 04W 10	DANIELSON ROAD 139N 05W 1	GENESEE JULIETTA 137N 05W 13	KOTTKE ROAD 139N 05W 27	NICHOLSON ROAD 137N 05W 10
X	BEAR CREEK ROAD 141N 04W 10	DANIELSON ROAD 139N 05W 1	GENESEE JULIETTA 137N 05W 13	KOTTKE ROAD 139N 05W 27	NICHOLSON ROAD 137N 05W 10
Y	BEAR CREEK ROAD 141N 04W 10	DANIELSON ROAD 139N 05W 1	GENESEE JULIETTA 137N 05W 13	KOTTKE ROAD 139N 05W 27	NICHOLSON ROAD 137N 05W 10
Z	BEAR CREEK ROAD 141N 04W 10	DANIELSON ROAD 139N 05W 1	GENESEE JULIETTA 137N 05W 13	KOTTKE ROAD 139N 05W 27	NICHOLSON ROAD 137N 05W 10

Public Land Survey
Range
Township
Published June 18, 2004
Compiled from the Latah County Geographic Information System.